



Cette page n'est pas encore traduite entièrement. Merci de terminer la traduction

(supprimez ce paragraphe une fois la traduction terminée)

Vaccination Monitoring Dashboards

If you are using mSupply mobile for registering participants, dispensing vaccines, and recording adverse events, then you need a mechanism to report on all this information, and to manage your program. The mSupply dashboard is your friend. We have created a series of dashboards specifically for these tasks. Here's an example

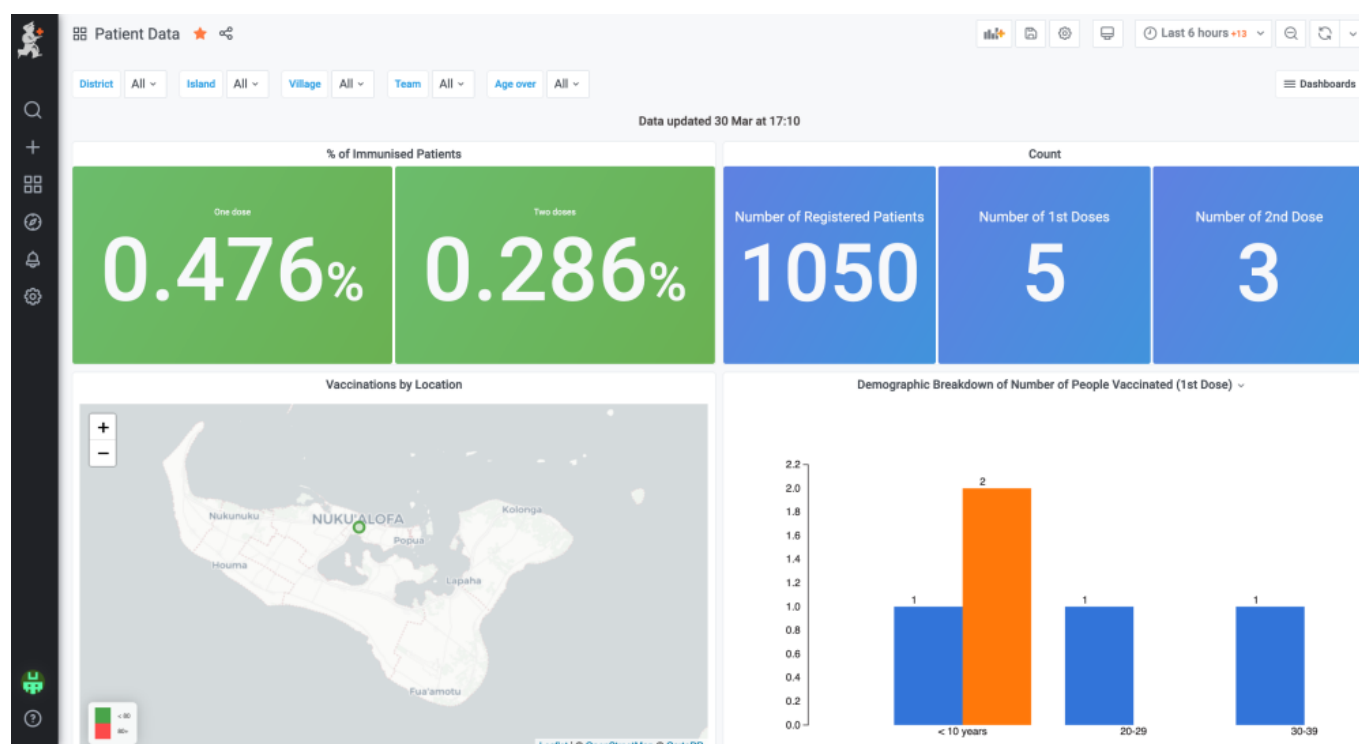

Here the dashboard shows a list of people needing to be contacted for their 2nd dose (This can be exported to excel and uploaded to an SMS sending service to send a reminder)

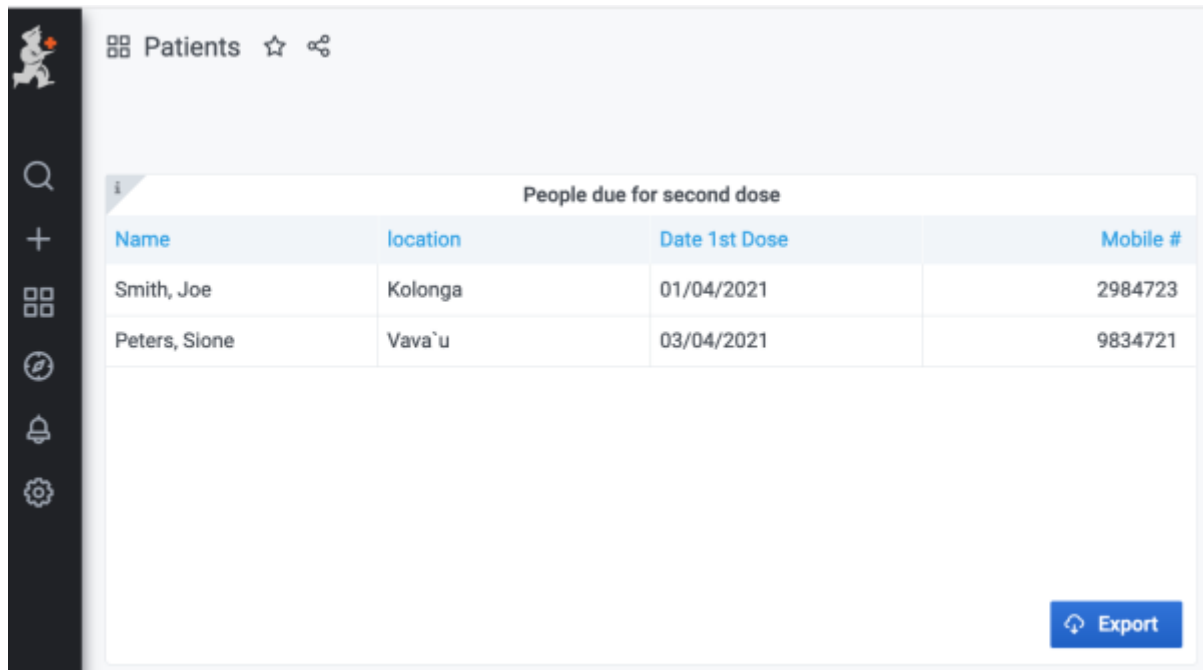

The screenshot shows a mobile application interface for 'Patients'. On the left is a dark sidebar with icons for search, add, view all, refresh, notifications, and settings. The main area has a header 'Patients' with a star and share icon. Below is a table titled 'People due for second dose'. The table has four columns: Name, location, Date 1st Dose, and Mobile #. It lists two patients: Joe Smith from Kolonga (first dose 01/04/2021, mobile 2984723) and Sione Peters from Vava'u (first dose 03/04/2021, mobile 9834721). An 'Export' button is at the bottom right.

Name	location	Date 1st Dose	Mobile #
Smith, Joe	Kolonga	01/04/2021	2984723
Peters, Sione	Vava'u	03/04/2021	9834721

From:
<https://wiki.msupply.foundation/> - mSupply Foundation Documentation

Permanent link:
https://wiki.msupply.foundation/fr:mobile:user_guide:vaccination_dashboards

Last update: 2021/04/06 03:48

